# The Graham Guardian

Territorial Library

TWENTY-FIRST YEAR | SAFFORD, GRAHAM COUNTY, ARIZONA, MAY 14, 1915 | NUMBER 13


# GRAHAM COUNTY WILL HAVE NEW COUNTY SEAT

## Election Carries by Large Majority for Removal of County Seat---Safford Leads for New County Seat, but Lacks 80 Votes of Being Chosen

## NEW ELECTION TO BE CALLED BY BOARD

### Safford and Pima Will be the Candidates for the New County Seat of Graham County, Having Received the Highest Number of Votes

**THE TOTAL VOTE FOR NEW COUNTY SEAT**

The total vote for each candidate town for new county seat, was as follows:

| | |
|---|---|
| Central | 5 |
| Pima | 693 |
| Safford | 983 |
| Thatcher | 443 |
| Total vote | 2,124 |

The election for county seat removal and for the new county seat passed off quietly Tuesday, though there was no lack of enthusiasm of the workers for each candidate town at the polls of the different precincts.

The vote for county seat removal showed that the people were in favor of a new county seat and court house, over 90 per cent voting in favor of removal.

The contest between each candidate town was lively and the workers stuck to their posts until the last vote was in. Good order and the best of feeling prevailed all day at every voting precinct in the county.

The people of Safford got to the polls early, the biggest part of the vote being cast by noon, and the same can be said of Thatcher and Pima. The people of each candidate town standing loyally by their colors, with the exception of Central, where only two votes were recorded in favor of its candidacy, Pima getting 102 votes and Thatcher 11 votes.

The total vote for a new county seat was 2,124. The majority vote necessary for election was 1,062. Safford was the nearest for a majority vote, having polled 983 votes, lacking 80 votes of being selected as the new county seat at the first election. Pima was second with a total vote of 693 and Thatcher came third with 443 votes.

It will be necessary to hold another election, which will be between Safford and Pima, the two towns receiving the highest number of votes.

The board of supervisors will meet Monday, May 24th, and canvass the returns, after which the board will order a new election, which must be held not less than thirty days nor more than sixty days from the date of such order.

The result of the vote on the question, "Shall the county seat be removed from Solomonville?" was as follows:

| | YES | NO |
|---|---|---|
| Safford | 619 | 10 |
| Hubbard | .... | .... |
| Lebanon | 71 | .... |
| San Jose | 4 | 5 |
| Solomonville | 52 | 65 |
| Pima | 275 | 41 |
| Thomas | 134 | 10 |
| Bonita | 120 | 3 |
| Artesia | .... | .... |
| Thatcher | 307 | .... |
| Eden | 79 | 9 |
| Stanley Butte | 10 | 3 |
| Central | 102 | 9 |
| Klondyke | .... | .... |
| Bryce | 50 | 5 |
| Totals | 1,823 | 160 |

The precinct vote cast for each candidate town for the county seat, was as follows:

**Safford**

| | |
|---|---|
| Central | .... |
| Pima | 1 |
| Safford | 622 |
| Thatcher | 5 |

**Hubbard**

| | |
|---|---|
| Central | .... |
| Pima | 40 |
| Safford | 2 |
| Thatcher | 6 |

**Lebanon**

| | |
|---|---|
| Central | .... |
| Pima | .... |
| Safford | 67 |
| Thatcher | 4 |

**San Jose**

| | |
|---|---|
| Central | .... |
| Pima | .... |
| Safford | 6 |
| Thatcher | 3 |

**Solomonville**

| | |
|---|---|
| Central | 1 |
| Pima | 16 |
| Safford | 69 |
| Thatcher | 18 |

**Pima**

| | |
|---|---|
| Central | .... |
| Pima | 314 |
| Safford | 7 |
| Thatcher | 2 |

**Thomas**

| | |
|---|---|
| Central | .... |
| Pima | 45 |
| Safford | 63 |
| Thatcher | 37 |

**Bonita**

| | |
|---|---|
| Central | .... |
| Pima | 73 |
| Safford | 43 |
| Thatcher | 7 |

**Artesia**

| | |
|---|---|
| Central | .... |
| Pima | .... |
| Safford | 27 |
| Thatcher | 6 |

**Thatcher**

| | |
|---|---|
| Central | .... |
| Pima | 2 |
| Safford | 4 |
| Thatcher | 307 |

**Eden**

| | |
|---|---|
| Central | .... |
| Pima | 59 |
| Safford | 9 |
| Thatcher | 20 |

**Stanley**

| | |
|---|---|
| Central | .... |
| Pima | 4 |
| Safford | 6 |
| Thatcher | .... |

**Central**

| | |
|---|---|
| Central | 2 |
| Pima | 102 |
| Safford | .... |
| Thatcher | 11 |

**Klondyke**

| | |
|---|---|
| Central | 2 |
| Pima | 4 |
| Safford | 56 |
| Thatcher | 2 |

**Bryce**

| | |
|---|---|
| Central | .... |
| Pima | 33 |
| Safford | 2 |
| Thatcher | 15 |

## *Little Girl Has Narrow Escape*

Genevieve, aged 6 years, daughter of Mr. and Mrs. Fred Jacobson, had a very narrow escape from death Wednesday morning.

While sitting on the hay baler, the feeder caught her dress and she was being drawn into the machine, when Will Sowell saw her danger and ran to her and tore off her dress, liberating her from the feeder. In another minute she would have been crushed in the machine.

**Dr. C. W. Stone**

Will return to the valley about May 1st. Those needing reliable eye work may have it done right in respect. adv-8-tf

**How Mrs. Harrod Got Rid of Her Stomach Trouble**

"I suffered with stomach trouble for years and tried everything I heard of, but the only relief I got was temporary until last spring I saw Chamberlain's Tablets advertised and procured a bottle of them at our drug store. I got immediate relief from that dreadful heaviness after eating and from pains in the stomach," writes Mrs. Linda Harrod, Fort Wayne, Ind. For sale by Safford Drug Co. adv-12-4t

WANTED—Secondhand furniture and a medium sized cook stove. Apply H. E. KIDDER, Fairview, Arizona, care of Grand Reef Milling Company. adv-13-2t

Bert Rupkey was a visitor in town Sunday as the guest of Dr. and Mrs. V. B. Callison.

## AUTOMOBILE TRIP

### To the California Expositions Interestingly Described by LeRoi C. Snow

The following letter was received from LeRoi C. Snow, who, accompanied by his wife and son, is making the trip by automobile to San Diego and San Francisco, Cal., to attend the expositions.

Mr. Snow will send in a weekly letter to THE GUARDIAN, describing the country, roads and other incidents of the trip. His first letter is given herewith:

AGUA CALIENTE, ARIZONA,
May 9, 1915.

EDITOR GUARDIAN:—We reached Agua Caliente at 4:15 this afternoon, just 300 miles from home, in two and a half days. We have encountered some of the very best and some of the very worst roads imaginable; but have had glorious weather and not one minutes trouble or delay of any kind.

We left home May 7th at 10:00 a. m., drove slowly to Ft. Thomas; waited an hour for the freight train and shipped the car across the Gila river to San Carlos. The road was good into Globe, a drive of an hour and a half.

Next morning we left Globe at 8:00 o'clock and had a most delightful drive of three hours to Roosevelt. This great reservoir with the wonderful dam and immense volume of tumbling, foaming water was such an impressive sight that we remained nearly two hours.

We spent nearly six hours bumping over the very rough and rocky road of 80 miles to Phoenix.

Today we have come 93 miles from Phoenix to Agua Caliente. The first 60 miles may be considered fairly good, but the last thirty miles are very bad. We have passed four cars by the way (all large cars), with broken axles, springs, etc. We are driving very slowly, which, perhaps, is the reason we have had no trouble.

Tomorrow we go to Yuma, 117 miles from this place. Part of the roads which are now bad and rough will be smooth later, but those which are now smooth will be deep with dust and full of bad ruts and holes. Little work is being done on the roads. Perhaps a dozen cars a day are going through. One large car from Buffalo, N. Y., has just arrived here from Phoenix. About half the people traveling in autos camp out, which, of course, has some advantages.

Shall write you again next week from San Diego, Cal.

Very respectfully,
L. C. SNOW.

## DEATH OF G. W. CHESSER

### Well Known Citizen Dies at His Home Here Wednesday

George Washington Chesser, aged 66 years, died at his home, corner of Ninth and K streets, Wednesday afternoon, at 3:40 o'clock. Mr. Chesser contracted la grippe several months ago, which developed into consumption, from which he died.

Mr. Chesser and his family came here in 1908 from Val Verde county, Texas, and engaged in the hotel business, being the proprietor of the Chesser House.

He is survived by his widow and seven children: Mrs. Johnson, Mills county, Texas; Mrs. L. O. Peppers, Hurley, N. M.; Mrs. W. B. Norton, Ray, Arizona; David and Wallace W. Chesser, Roswell, N. M., Leroy M. Chesser, Bisbee, Arizona, and Walter Chesser, Miami, Arizona.

The funeral took place yesterday afternoon. Services were held at the Union cemetery and were conducted by Rev. G. L. Horene.

WANTED, A PARTNER—To go in pool hall business. Good location. Only small capital necessary. A good investment. Address P. O. Box 144, Safford, Arizona. adv-13-2t

**Bond Election Notice**

Notice is hereby given that a school election will be held on Saturday, June 12, 1915, between the hours of 8:00 a. m. and 4:00 p. m., at the postoffice building, in Fort Thomas, Arizona, for the purpose of bonding District No. Seven (7), Graham County, Arizona, in the amount of ten thousand dollars ($10,000.00), to erect and furnish suitable school buildings and purchase a site for the same if necessary.

Judges of the said election will be: H. M. Woods, G. W. Healy and G. J. Hatch.

These bonds will be of the denomination of five hundred dollars, will run twenty years, at six per cent interest per annum, and will not be sold for less than par,

(Signed) L. J. BROWN,
Clerk of Board District No. 7.
adv-13-4t

## *A. L. Winsor Dies from Injuries*

A. L. Winsor, aged 70 years, a pioneer of the Gila valley, died at his home on a ranch near Geronimo, last Thursday, as a result of injuries received by a fall from a wagon.

Mr. Winsor started out from Geronimo Thursday afternoon with a load of lumber. He was nearsighted and while driving along the road, turned the team into a ditch. The jolt threw him under the wagon, the wheels passing over his body, crushing in his chest.

A passing neighbor found him lying uncounscious and brought him to his ranch. Dr. McWhirt was summoned from Safford and he rendered medical aid, but his injuries were fatal and he died about midnight.

"Uncle Abe," as he was familiarly known, was one of the first settlers of the Gila valley and was engaged in the freighting business in the early days. He took part in all movements for the public benefit, sacrificing personal interests for community good. He was a veteran of the Civil War, having served as a Union soldier.

Funeral services were held in the Emery Meeting House Saturday. The speakers were John F. Nash, President Kimball and E. C. Phillips, life long friends.

Interment was made in the Emery cemetery.

## *Engineer Will Furnish Estimate*

Lawrence C. Fay, the San Diego engineer, who has been exgaged by the Safford Chamber of Commerce to make an examination of the Gila river and furnish an estimate as to the probable cost of dredging a channel that will protect the land adjoining it from further washing away, arrived in Safford Wednesday afternoon.

Mr. Fay has been over the ground near the Prina ranch and is now in a position to furnish the board of directors of the Safford Chamber of Commerce a report on his work, and will recommend some plan of action. In bringing Mr. Fay from San Diego, the Safford Chamber of Commerce has again proven its value to the entire Gila valley, and it is, indeed, a narrow-minded citizen who will say that the Safford Chamber of Commerce is not working for the interest of every citizen of Graham county.

## *To Observe "Kind to Animals" Week*

Announcement is made by President Andrew Kimball that the American Humane Association has set the week, May 17th to 22d, as the "Be Kind to Animals Week," which is to be observed all over the country.

Sunday, May 23d, is to be observed in all the churches throughout the land as "Humane Sunday."

President Kimball has been appointed a member of the State Committee of the Arizona Branch of the American Humane Association.

J. C. Robinson, of Los Angeles, Cal., came up Monday from Globe for a few days' visit and greet old friends.

Mrs. Dan Olney came in Tuesday from her home at Stein Pass and will visit for a short time with her parents.

On Friday, May 7th, a baby boy came to the home of Mr. and Mrs. Albert Ringer. Mother and son are reported doing nicely.

## SUSPENDS INITIATION FEE

Past Commander Chas. Kreuger, of Safford Tent, No. 8, K. O. T. M., announces that the lodge has suspended the initiation fee for membership to the Safford Lodge of Maccabees until June 1st, thus allowing all those who wish to join this splendid beneficial organization an opportunity to do so without paying an iniation fee. For further information apply to Chas. Kreuger, Safford.

Madison, Wis.
Jan. 1, 1913.

M. D. Reynolds says:—

This is to certify that I have been a great sufferer from rheumatism since 1894. Contracted the disease while working with a snow plow on the railroad. For several years I have been obliged to use crutches a great part of the time. Having used three boxes of the Meritol Rheumatism Powders. I have thrown away the crutches and am now almost fully recovered. It certainly has done wonders for me and I heartily recommend it.

M. D. Reynolds.

Safford Drug Co., agents. Prices 50 c., $1.00. adv-12-4t

Subscribe for THE GUARDIAN

## THE GILA ACADEMY

### Holds Graduating Exercises. Dr. von KlienSmid Delivers Address

The graduating exercises of the Gila Academy took place at the church last Thursday evening. Every available seat was taken, as many people from all over the valley were in attendance. The church was elaborately decorated with roses and class pennants.

About 8:00 o'clock the graduates marched up either aisle, preceded by two small girls as color bearers. The program was as follows:

"Moonlight" ..... Academy Choir
Invocation ..... C. M. Layton
Chorus ..... Graduating Girls
Address of Welcome ..... Anthon Lee
Chorus ..... The Class
Valedictory ..... Wilford Buffington
Presentation of Diplomas
..... Dr. von KleinSmid

The graduates were: Wilford Buffington and Maud Nuttall, of Pima; Tom Talley, of Graham; Priscilla Phillips, Bessie Layton, Annie Nash, Carrie Layton, Rose Morris, Lavita Nelson, David Heywood, Anthon Lee, Lyman Chlarson, of Thatcher, and Seth Larson and Jennie Echols, of Fairview.

**Best Thing for a Bilious Attack**

"On account of my confinement in the printing office I have for years been a chronic sufferer from indigestion and liver trouble. A few weeks ago I had an attack that was so severe that I was not able to go to the case for two days. Failing to get any relief from any other treatment, I took three of Chamberlain's Tablets and the next day I felt like a new man," writes H. C. Bailey, Editor Carolina News, Chapin, S. C. For sale by Safford Drug Co. adv-12-4t

## HERMAN FOSTER VERY ILL

A telegram was received yesterday morning from Marlin Hot Springs, Texas, by B. F. Foster, announcing the serious illness of his son, Herman, at that place and Mrs. Foster left at once for the bedside of her son.

**Whooping Cough**

"When my daughter had whooping cough she coughed so hard at one time that she had hemorrhage of the lungs. I was terribly alarmed about her condition. Seeing Chamberlain's Cough Remedy so highly recommended, I got her a bottle and it relieved the cough at once. Before she had finished two bottles of this remedy she was entirely well," writes Mrs. S. F. Grimes, Crooksville, Ohio. For sale by Safford Drug Co. adv-12-4t

## TO SERVE LORD'S SUPPER

Next Sunday morning, at the M. E. Church, we will administer the Lord's Supper to people of every faith, who may desire to take part in the celebration of Our Lord's Death. You are cordially invited.

REV. G. L. HORENE.

**Whooping Cough**

Well—everyone knows the effect of pine forests on coughs. Dr. Bell's Pine-Tar-Honey is a remedy which brings quick relief for whooping cough, loosens the mucous, soothes the lining of the throat and lungs, and makes the coughing spells less severe. A family with growing children should not be without it. Keep it handy for all coughs and colds. 25 cents at your druggist.

Electric Bitters a spring tonic. adv-4-no2

Mrs. H. A. Lowdermilk, of Willcox, arrived here Saturday to visit for several days with Mrs. C. T. Reynolds. Mrs. Lowdermilk is the daughter of Horace E. Dunlap, who formerly resided here and removed with his family to Willcox, where he holds the responsible position of cashier of the Willcox Bank and Trust Co. Mrs. Lowdermilk was one of the brightest pupils of Safford Public School.

Mr. and Mrs. H. J. Dowdle came over from their ranch at Klondyke yesterday morning to attend the closing exercises of Safford School. They will return to Klondyke tomorrow.

**For Sale**

Eighty-three acres of best farming land in the Gila valley, with five shares San Jose Canal; located one mile above Solomonville; four-room house; hay barn (500 tons of hay), hay scales; corral and stables; 70 acres in alfalfa, 13 acres in wheat, good for 500 sacks. First cutting of hay averages 150 tons; second, 155 tons; third, 145 tons; fourth, 140 tons; fifth, 135 tons; sixth, 100 tons. Price, $150.00 per acre, cash; on time, $175.00 per acre. Apply to CASIMIRO GARCIA, Solomonville, Arizona. adv-11-3t

## SCHOOL SUPPLIES

### New System Urged for Securing Economic Expenditure of Funds

The attentions of the boards of trustees in Graham county is called to the following circular:

THATCHER, ARIZONA,
May 11, 1915.

DEAR MR. TRUSTEE:

Maricopa county has adopted a system whereby the several districts send in a list of the supplies needed for a year to the county school superintendent, who advertises for bids on these supplies and awards same to the lowest bidder.

A comparison of prices taken from the records of Supt. Riggin's office in Maricopa county, shows that out of twenty-four different articles, ranging from paper to desks, the cost under the "competitive bid system" was $68.31; under the "agent's retail prices," $117.05.

The advantages obtained under the competitive bid system are obvious. Wholesale prices and better freight rates are obtained. The saving to Maricopa county each year is about 40 per cent, an item worthy our serious consideration for the proper economy in school funds.

In keeping with this plan, the trustees present at the meeting of May 1st, voted that trustees furnish the county superintendent with a list of supplies needed for the year, and that the superintendent then advertise for bids; bids to be opened about June 1st (exact date to be set later), at the superintendent's office, in the presence of any trustees that desire to be present at the time. Bids are then to be let to the lowest bidder and goods to be shipped to point in county that will make greatest saving on freight.

There is no law to compel the adoption of this system, but the general interest that school boards have in the proper and econominal expenditure of school funds, we believe, will elicit a hearty cooperation of all trustees of this county.

Send in the list of supplies to this office at once, do not delay, that the general list may be made up and advertised for bids.

We believe that we will be able to make up a car load of supplies and thereby secure the lowest freight rates possible. Safford will order about $5,000.00 worth of supplies for their district and high school.

Please be prompt in sending in your list. If you do not order, let us hear at once from you setting forth reasons for not joining us in this move.

Yours truly,
S. C. HEYWOOD,
County Superintendent.

## *To Repair Road Near Thomas*

The Ocean-to-Ocean Highway between Ft. Thomas and Geronimo, for a distance of five miles, is in pretty bad condition for travel and plans are under way to make the necessary repairs to put this road in good shape.

W. C. Myers has been instrumental in securing lumber for the bridges from the State fund through the board of supervisors. An estimate of the amount of lumber needed for the bridges will be made and the work will begin at an early date.

## PHOENIX VISITORS

Mr. and Mrs. John J. Birdno arrived here last Friday night from Phoenix, for a week's visit with their daughter, Mrs. E. H. Larson.

**Imaginary Heart Trouble**

Do you have pains in the region of the heart? Does your heart thump? Its terrible pounding alarms you? What is wrong? Do you believe these symptoms mean heart trouble? Organic diseases of the heart very seldom occasion much pain. Nearly all of these pains are caused by some derangement of the stomach. Meritol Tonic Digestive is especially recommended for indigestion and dyspepsia, and for restoring the stomach to its normal functions and—no more "heart disease." Safford Drug Co., exclusive agents. Price, $1.00. adv-12-4t

**Big Sale in Layton**

A big sale in Layton, one block east of the Church house. Everything in stock discounted from two to fifty per cent. Come early and you will find the right place to do your trading. The sale opens Monday, May 17th, at 8:00 o'clock a. m. and closes at 7:00 o'clock p. m., and will continue for two weeks.

JOHN D. HARRISON,
Adv-13-2t Proprietor.

# GERMAN TORPEDO SINKS LUSITANIA

## Over 1,000 People Go Down to Watery Graves When Big Vessel Is Sunk

## MANY AMERICANS LOSE LIVES

### United States Faces Greatest Crisis Since the European War Commenced

The Cunard liner Lusitania, which sailed out of New York Saturday, May 1st, with more than 2,000 persons aboard, lies at the bottom of the ocean off the Irish coast. She was sunk by a German submarine, which sent a torpedo crashing into her side, while her passengers, seemingly confident that the vessel could elude the German under-water craft, were having luncheon.

The Lusitania was steaming along about ten miles off Old Head Kinsale, on the last leg of her voyage to Liverpool, when about 2:00 o'clock in the afternoon, Friday, May 7th, a submarine suddenly appeared and so far as all reports go, fired a torpedo without warning at the steamer.

The powerful agent of destruction tore through the vessel's side, causing a terrific explosion. Almost immediately great volumes of water poured through the openings and the Lusitania listed. The boats, which had already been swung out on the davits, were dropped overboard and were speedily filled with passengers who had been appalled by the desperate attack.

A wireless call for help was sent out and immediately rescue boats of all kinds were sent out both from the neighboring points along the coast and Queenstown, but within fifteen minutes, as one survivor estimated, certainly within half an hour, the Lusitania had disappeared.

Where Great Britain's fastest merchant vessel went down, Old Head Kinsale, is a landmark that has brought joy to many travelers, as it always stood a sign from the shore that the voyage across the Atlantic was at an end.

The line, whose boast it has been that it never lost a passenger in the Atlantic service, has now lost a ship that dodged the lurking enemy off the Nantucket Light the day after war had been declared and later startled the world by flying the Stars and Stripes.

The Lusitania carried 2,067 souls, of whom 1,251 were passengers. Of these 184 were Americans. The total number of survivors was 658.

Among the Americans who lost their lives were: Alfred Gwynne Vanderbilt, Elbert Hubbard and wife, Charles Frohman and wife.

The German government claims that the Lusitania was armed with guns and had large quantities of war munitions in her cargo. Germany also claims that she repeatedly warned the people of the danger in traveling in the Lusitania by advertisements in the newspapers.

A draft of a communication to be sent to Germany was sent to the cabinet Tuesday, and approved unanimously. While no official announcement was made, it was learned that the United States would present and insist upon an explanation of the series of incidents which have occurred since the proclamation of a war zone around the British Isles—the sinking of the Falaba, causing the death of Leon C. Thresher, an American citizen; the attack by German airmen on the American steamer Cushing; the torpedoing of the American steamer Gulflight, and, finally, the destruction, without warning, of the Lusitania, with a toll of more than a thousand lives.

## *Woman's Club Social Meeting*

The social meeting of the Woman's Club will take place Friday afternoon, May 21st, at the home of Mrs. E. S. Wickersham.

The ladies of Safford are cordially invited to attend.

**Lame Back**

Lame back is usually due to rheumatism of the muscles of the back. Hard working people are most likely to suffer from it. Relief may be had by massaging the back with Chamberlain's Liniment for two or three times a day. Try it. For sale by Safford Drug Co. adv-12-4t

**Buy Gila Valley Grown Products.**

# The Guardian

JOHN F. WEBER, - - EDITOR

PUBLISHED EVERY FRIDAY
BY THE
GUARDIAN PUBLISHING CO.

Entered in the postoffice, Safford, Arizona, as Second Class Mail Matter.

TERMS:
One Year, in Advance.....$1.50

Address all communications to
The Guardian Publishing Co.
SAFFORD, ARIZONA

MAY 14, 1915


## A FEW HINTS ON EVIDENCE

Most people know that the word evidence signifies all the ways and means of proving the truth or falsity of any disputed question or issue of fact. It is also generally believed that there are two kinds of evidence —direct or positive evidence and indirect or circumstantial evidence.

As an instance of direct evidence the books mention the testimony of a witness that he saw A kill B by means of a gunshot, and as an instance of circumstantial evidence where a jury finds A's guilt from the following circumstances: That A was B's enemy; that shortly before, he had threatened B's life; that A owned a gun that was found concealed near the scene of the homicide; that the wadding of the gun was part of a letter addressed to A, the counterpart being found in his possession just after the killing, each circumstance itself being satisfactorily proved.

But instead of these circumstances, let us suppose A on trial for the same offense and the following circumstances given in evidence against him: That A was a Frenchman and B a Dane; that A was a monarchist and B a democrat; that a neighbor of A owned a gun. This will serve to show the reason of the following common test on circumstantial evidence: Would any number of the circumstances offered convince?

Most circumstances are necessarily brought to the attention of court and jury by witnesses, and all witnesses may err and falsify. But some circumstances spring out of the case. A man was on trial for stealing a suit of clothes from an express office. Another man had given his order to a tailoring agent in Chicago to have the suit made and sent by express. The alleged owner testified he had ordered just such a suit as the one shown in court, was asked but few cross-questions, and the prosecution excused him from the case without attempting to show that the clothes fitted him. As he was going out of the door the attorney for the defendant called to him to try on the coat. He put it on and it lacked about four inches of meeting in front. The court directed a verdict of acquittal. The defendant in a criminal case testified that he was near the scene of the offense about an hour after dark feeding his hens. The prosecuting attorney asked only one cross-question: "Do hens eat after dark?" It convicted the accused on the first ballot.

The great danger in cases of circumstantial evidence is generalizing from insufficient data, deciding on unfit or too few circumstances, "jumping to conclusions." The law excludes four classes of facts which are first and most confidently accepted by the average layman. These are: Character, hearsay, opinion and acts similar to, but disconnected with those in controversy.

The following synopsis of a dialogue between a complaining witness and a prosecuting attorney is typical and common: "I want A prosecuted for horse stealing. He's sure guilty." "How do you know he's guilty?" "Because he's crooked." "The state can't show his bad character until he offers evidence of his good character. But how do you know he's crooked?" "B told me that C told him that A was suspected of stealing back east."

By the word "circumstances" is meant such evidential facts as those first above mentioned in the trial of A for killing B. It literally means "things standing around." The words "res gestae" literally mean "things done," and now mean the most remote, characterizing or coloring circumstances of a case. A "case" is at bottom based on the idea or figure of three concentric circles of evidential facts, with the main issues of law and fact at the center. The inner circle stands for direct evidence, the middle for circumstantial and the outer for res gestae. All our general notions are trite metaphors. G is on trial for leading a crowd to frighten the legislature into passing a certain act. The shouts of the mob are admitted as res gastae. Lord and Lady Macbeth are on trial before posterity for murdering their kinsman, King Duncan, in their home while he is sleeping as their invited guest. On hearing of it next morning Lady Macbeth's first remark was: "What, in our house?" This is admitted as res gestae.

JOHN MCGOWAN.

## THE FORTUNES OF WAR

The sinking of the great passenger steamer Lusitania by a German submarine and the drowning of more than 1,000 people is an occurrence that has caused a profound shudder throughout the civilized world, and the German government is being severely criticised for indulging in warfare that thus endangers and sacrifices innocent human lives.

But there are two other sides to the picture which fair play demand we should consider in connection with this horrible occurrence. The first is that representatives of the German government in this country warned prospective passengers on the Lusitania not to take passage on that vessel, as she was in great danger. Advertisements were even inserted in the New York papers warning the traveling public not to take the risk, and it is said numerous letters were received by those intending to embark on the ill-fated vessel advising them not to take the chances.

All these matters were referred to in the newspapers at the time of the sailing of the Lusitania, and it is said to be a fact that not one passenger was turned back by the warnings given. They chose to take the matter lightly; placed their lives in the balance, and more than one thousand of them unfortunately were called upon to pay the forfeit. If they had heeded the warnings given the result would have been vastly different.

The other side of the picture to consider in the same connection is the loading of a passenger vessel with millions of dollars' worth of munitions of war for the enemies of Germany. Every bit of that cargo was contraband of war and justified Germany in the destruction of the ship. The British government's action in loading those munitions of war on a vessel that carried 1,500 passengers is but little short of criminal, for the British government knew Germany would destroy the Lusitania if there was any way by which that result could be attained.

The destruction of the Lusitania reflects no credit on the German nation. The shipping of those war munitions on that vessel reflects discredit on England, and the tragedy as a whole is typical of the desperation influencing the great European war.—El Paso Times.

---

Whenever a newspaper gives you a lot of free advertising in order to boom some concert, entertainment or some other special enterprise in which you are interested, keep track of the lines that are printed week by week and multiply that number by the regular advertising rates of the paper. Compare the results with the actual money value of any favor you get from any business concern. Then take into consideration the fact that advertising and circulation are the only two things that a newspaper has to sell. Now in these days of higher prices, how much do you think it ought to give away?—Ex.

---

Yuma city officials are making a search for the corner stone of the old penitentiary building. The contents, consisting of public documents, old coins and trinkets, when uncovered, will be placed on display in the Yuma Commercial Club rooms.

---

Pinal county will vote next month on a $75,000 bond for a joint Union High School and an issue of $150,000 to build good roads in all parts of the county.


### A Reliable Hair Tonic

It is an easy matter to prevent diseases of the scalp by using Meritol Hair Tonic. It should be used regularly to keep the scalp free of germs, as these germs are the cause of the majority of cases of dandruff and later, baldness. We are authorized to guarantee Meritol Hair Tonic. Safford Drug Co., exclusive Agency. Prices, 50c., $1.00.

adv-12-4t

**Buy Gila Valley Grown Products.**


## GREATEST HEROINES

### Are "Our Mothers," to Whom We Owe More than We Can Ever Repay

When I read the pages of history of the great things which have transpired since the creation of man I am caused to marvel.

For great and powerful nations have been raised up; many discoveries and inventions have been made; disastrous battles have been fought and won; praise and honor for the leaders of these great events fill these pages of history.

I stop and ask the question: Truly are these the greatest of the human race? If not, who have won these honors? And the answer echoes back to me: No, not these, but "Our Mothers;" therefore, I take for the subject of my address: "Our Mothers." The greatest heroine in the world is the mother. No one makes such sacrifices or endures anything like the suffering she uncomplainingly endures for her children. It is she who takes the neck of the chicken that we may have the juicy wing or leg. It is she who remains home from the concert that we may have more money to spend. It is she who crushes her desire for pretty clothes, that her daughter may appear well. She is up with the first in the morning and retires when everyone else in the house are asleep. No matter how loving or thoughtful a father may be, the heavier burdens, the greater anxieties, the weightiest responsibilities of the home, fall usually upon the mother.

When we were stricken to our beds with a contagious disease and not one would dare come near us for fear of contracting the terrible maladv, who places the cold water to our fever-parched lips? Who bends over us day and night, fighting with almost supernatural strength, the greatest of all enemies, death. Who places a cold hand on our fevered brow, smooths our tresses and softens our pillow? Who sent with almost unfaltering faith, a prayer to God, the Father in Heaven, to teach us the principles of truth and right? Oh! the same sweet answer, "Our Mothers."

We can never show too much respect for our mothers. They earned this when they gave us our existence, to say nothing of their care and anxiety for us. How easy to say, "Mother, dear, I love you" A short sentence of five simple words But Oh! what effect it has upon a tired and careworn mother, when spoken with affection. It lifts the burdens of life and brings sunshine to her soul.

A certain young man was asked who his sweetheart was, and he answered with pride, "my mother."

No greater evidence can a young bride-to-be give in favor of the confidence she has in her betrothed, than these words, "Because he loves his mother, he will be good to me."

What a sad thing to see a boy return home from school feeling that he has risen above his mother, whose labors have helped to keep him there. Oh! what remorse when the ungrateful son is ashamed to take his little careworn and withered faced mother by the arm and introduce her to his classmates and professors, for fear her appearance will indicate that he had come of humble and lowly parentage. The first act of Garfield, after he was inaugurated president of the United States, was to kiss his aged mother, who sat near, and it was the proudest and happiest moment of his life. He was not ashamed to show that great mass of people that he loved and respected his mother, thus showing them that he gave her the credit for his success. Few men, indeed, have become great, who do not owe their greatness to a mother's love and aspiration.

Do not wait until our mothers have passed out of existence to buy flowers to strew on their graves, but buy them now, while they can see them, feel them and smell them. Help them to enjoy their beauty.

If you live near your mother, call to see her often. Let her feel your strong arm around her bent form. Let her know that you appreciate the many sacrifices she has made for you. If distance separates you from her, write to her often. Tell her what you are doing, the success you have had, and if you feel that she is due any of the credit for your success, don't forget to tell her.

Lincoln said, after he became president of the United States: "All that I am or expect to be, I owe to my aged mother."

How many of us have met an excursion train as it whirled itself into our city, carrying in its luxurious coaches the president of our nation. Hats are lifted, loud hurrahs fill the air, the band peals forth its melodious strains of music, while the gathered crowd tiptoe and stretch their necks to get a glimpse of the president. All because he has become famous. While in the assembled group stands unnoticed, many mothers, who have done more for our country than the president of our nation.

Does motherhood impair womankind for other things? Most assuredly not. For they can compete in intellect with man. Mothers have ruled nations.

It is strange that our mothers, the molders of the world, should get so little credit and should be so seldom mentioned among the world's archives. The world sees only the successful son, and the mother is a round in the ladder up which he has climbed, when in reality, she, with her love, her sacrifices and her smiling face, built for him an elevator, which has carried him body and soul to the top of the tower of achievement.

Have we stopped to think that a mother stands next to God Himself? She is a co laborer with Him. He is the creator and she the producer of mankind. No human being can approach so near divinity as a mother. She has a never-dying love which lasts throughout life and throughout all eternity.

There is no love so strong as a mother's. Do we know the cause? Yes. It is because she places her own life upon destiny's platform as a toll for the life of her unborn. She goes down to the valley of the shadow of death to give him life. She cares for his every want while helpless. She teaches him to lisp his first prayer. She gives him the labor of her hands for his support. She pours into him ambition when discouraged. She buoys him up with her faith when he has failed. And at last, when he has done the big thing, he is applauded and becomes world renowned, and all forget that the little mother in the background is the real power behind the throne.

But she is in ecstacy. She has reached her goal. Sees the results of her labors and the beauties of motherhood, and with uplifted hands, thanks God that she is a mother.

Oh! I say, pity those who decline to become mothers, who absolutely refuse to perpetuate her species, who smother their motherly instincts and lust after the things of the world. Who hiss and mock the mothers who are filling the measure of their creation. And shame upon them, for they are denying the souls of mankind existence upon this earth; they are giving precious jewels for the filth of this world. Have they a greater right to refuse to create bodies for the spirit of God to dwell in than did the mother of Jesus, the Redeemer of the world? Emphatically, I say no. God bless the mothers of such men as George Washington, Abraham Lincoln and all great men of this and other nations, for they, too, had the privilege of refusing these great spirits their birth.

We now have a national mother's day and it deserves our heartiest support. The flower chosen as an emblem of motherhood is the white carnation. How fittingly it represents motherhood. Its whiteness for purity; its lasting qualities, faithfulness; its fragrance, love; its wild field of growth, charity; its form, beauty. Let us all unite this second Sunday in May wearing the chosen emblem, and in song and speech, honor "Our Mothers."

MRS. MINNIE NELSON.

---

Love is blind; therefore it fails to see the danger signals.

Fools ofttimes rush in and win while wise men investigate.

Adam had his faults, but he was never sued for breach of promise.

Too many people spend yesterday what they were going to save tomorrow.


### Your Child's Cough is a Call for Help

Don't put off treating your child's cough. It not only saps their strength, but often leads to more serious ailments. Why risk? You don't have to. Dr. King's New Discovery is just the remedy your child needs. It is made with soothing, healing and antiseptic balsams. Will quickly check the cold and soothe your child's cough away. No odds how bad the cough or how long standing, Dr. King's New Discovery will stop it. It's guaranteed. Just get a bottle from your druggist and try it. adv-4-no2

*Gas Stove Convenience with Kerosene*

# Kitchen Economy

With wood or coal—waste heat. Too much or too little for best cooking. In hot weather too much heat coming out into the room.

With a good oil-stove—no waste heat or fuel. One burner or four—low flame or high—a slow fire or a hot one. All the convenience of gas for *every* home, all the year round.

## New Perfection Oil Cook-Stove

***For Best Results Use Pearl Oil***

Better cooking,—flame adjustable to just the degree needed for roasts, for bread, for pastry. No odor. Does not taint the food. A cool cook and a clean kitchen. Ask your dealer. See demonstration, Palace of Manufactures, Panama-Pacific Exposition.

**STANDARD OIL COMPANY**
(California)

Safford


### DIRE THREAT

Harry—Accept me, and I shall smother you with kisses.

Kitty—And if I refuse?

Harry—Beware! If you refuse I shall go to the end of the earth.

Kitty—And then?

Harry—Why, I will smother you with souvenir postal cards.

### THEY WERE LET ALONE

Agent—The house and barn go together, I can't let either of them alone.

Uptowne—Well, as I don t want them together, I'll have to let them alone, too.

### ONLY IN BOSTON

"Dey sez he's 'Interlectual.'"
"Golly, dat's fierce! Is it ketchin'?"

### THE ALIMONY

"Rickers is getting a divorce on the installment plan."

"Installment plan?"

"He has to pay a certain sum of money every week to keep it."

---

If ignorance were bliss most of us would be so happy we should choke.

After marrying in haste many a poor man has to hustle during his leisure.

Occasionally the preacher's aim is inaccurate and his sermon hits you.


# Behind This Bank

is a service that is prompt and sure, fair in its dealings, keen to learn the needs of its customers and eager to make its interests their own. We have every department known to banking, and our full resources of experience and equipment are at your disposal. We solicit your patronage on the ground of deserving it.

## The Bank of Safford

A HOME INSTITUTION
SAFFORD. - ARIZONA

# Public Land

Information concerning Government Land promptly furnished. Guaranteed scrip for sale, contests conducted, plats furnished, school land leases procured, forest reserve matters adjusted, mineral land patented, water, reservoir and rights-of-way applications prepared.

Ten years with General Land Office, Washington, D. C., and and five years Receiver U. S. Land Office at Phoenix.

**HAMPTON & ARNOLD**
Noll Building Phoenix, Arizona

# CLOSING OUT

STOCK OF

## Hardware AND Harness

AT BARGAINS

We have the best General Merchandise and all kinds of Groceries, marked down to Lower Prices for Cash, and we give you part of our profits.

**P. J. JACOBSON, SAFFORD**

## CALL AT THE BIG DEPARTMENT STORE

***FOR YOUR GROCERIES AND DRY GOODS***

A big assortment of Men's and Ladies' Ready-to-Wear. The Famous Hamilton-Brown Shoes.

Silver Collars for Men. Kabo Corsets for Ladies.

**FARNSWORTH & ROMNEY, SAFFORD**

## Safford Ice and Creamery Company

Safford, Arizona

***CRYSTAL ICE, BUTTER, PASTEURIZED CREAM AND CREAMERY SUPPLIES***

**Agents for De Laval Separators**

***HIGHEST CASH PRICE PAID FOR***

...BUTTER FAT...

# Electric Rates

## GILA VALLEY ELECTRIC, GAS AND WATER CO.

SAFFORD, ARIZONA

### Lighting Rates

For a monthly consumption of 6.66 KWH or less.....$1.00
All in excess of 6.66 KWH consumed in one month .....$ 15 per KWH

Electric current for electric irons, electric fans and other electric appliances, if taken from the lighting circuit, will be charged for at the lighting rates, provided, however, that a consumer may avail himself of a cheaper rate by installing, at his own expense, a separate circuit and meter, in which case the following rates will apply:

### Current for Electric Irons, Fans, Etc.

For the first 15 KWH consumed in any one month....$.12 1-2 per KWH
For the next 15 KWH consumed in any one month....$.10 per KWH
All in excess of 30 KWH consumed in any one month....$.09 per KWH

### Power Rates, Day Service

For the first 100 KWH consumed in any ono month.....$.10 per KWH
For the next 100 KWH consumed in any one month.....$.08 per KWH
For the next 250 KWH consumed in any one month.....$.07 per KWH
For the next 250 KWH consumed in any one month.....$.06 per KWH
For the next 300 KWH consumed in any one month.....$.04 per KWH
All in excess of 1,000 KWH consumed in any one month...$.03 1-2 per KWH

A monthly minimum charge of $1.00 for one horse power or less, and 50 cents for each additional horse power of connecting load shall be made. This minimum, however, shall not be charged in addition to the above charges for current.

### Sign Lighting

Special rates can be had for sign lighting by applying to the office of the Company.

# PRINTING,

OF EVERY DESCRIPTION

SAFFORD **THE GUARDIAN**

## The Gila Valley Bank & Trust Co.

CAPITAL - $100,000.00
SURPLUS - $100,000.00

Morenci, Clifton, Globe, Miami, Hayden, Winkleman, Ray, Safford, Arizona

**4 per cent Paid on Time Deposits**


## Colossal Colonnades of the Greco-Roman Wings to Palace of Fine Arts.

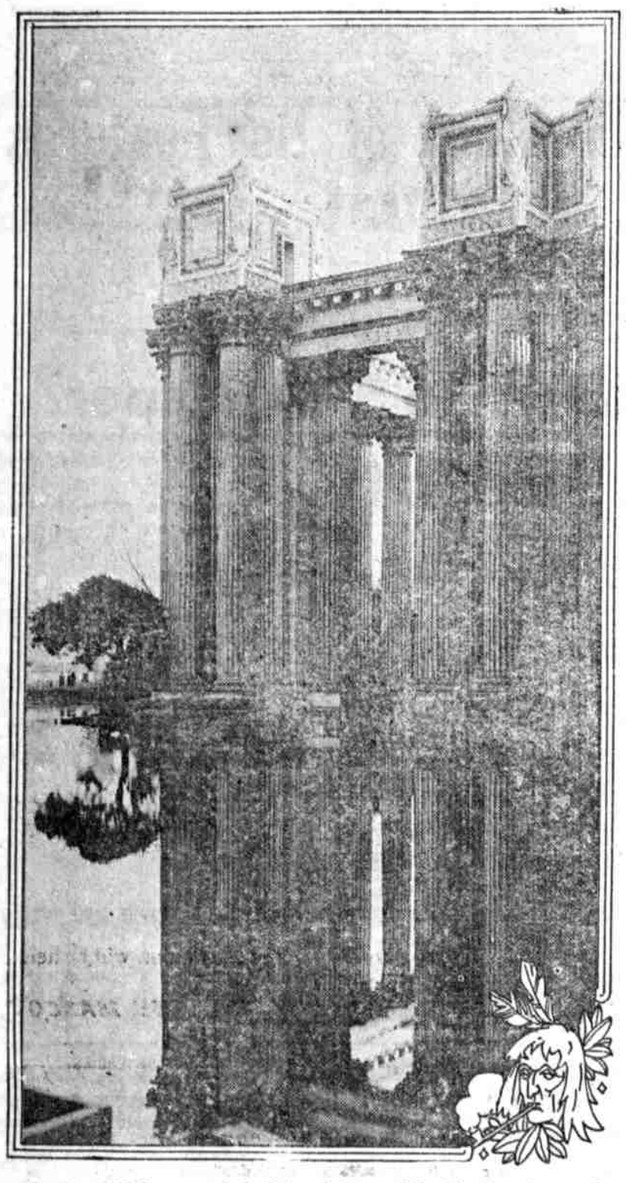

Curving 1,100 feet around the foliaged shores of the Fine Arts lagoon, Panama-Pacific International Exposition, these mighty pillars are reflected, mirror-like, in the limpid waters of the lagoon, affording one of the prettiest views at San Francisco's great Exposition.


ATTRACTIVE BOOK ON THE PANAMA-PACIFIC INTERNATIONAL EXPOSITION AND PANAMA CANAL MAILED FREE.

A HANDSOME book of sixty pages, profusely illustrated in colors and giving detailed descriptions of the Panama-Pacific International Exposition to be held in San Francisco from Feb. 20 to Dec. 4, 1915, and of the Panama canal and canal region, will be mailed by the Exposition free of charge to all inquirers. The booklet is intended for prospective visitors and will also contain information concerning the great engineering feat which the Exposition is to celebrate. Write to the Manager, Bureau of Publication, Panama-Pacific International Exposition, Exposition Building, San Francisco, for booklet.


## ST. JOSEPH STAKE NEWS

### Quarterly Conference

The quarterly conference of the St. Joseph Stake will be held at Thatcher, May 29th and 30th. Representatives of the general authorities of the Church are expected to be in attendance. Conferences of the Relief Society and Primary Association will be held in connection with the Stake Conference.

The regular priesthood meeting will be omitted and any necessary priesthood business will be done at the quarterly conference.

### Home Mission Appointments for the Month of May

Artesia—Warren R. Reed and Eugene Evans.

Lebanon—Joseph Greenhalgh and John A. Welker.

Layton—Bert Hoopes and Ezra Curtis.

Thatcher—Frank M. Layton and Wilford Farnsworth.

Central—J. H. Larson and C. S. Robinson.

Pima—D. Dudley Jones and Evans Coleman.

Hubbard—Rollin P. Jones and Wm. Bigler.

Graham—H. Kimball Maxham and Orson H. Robinson.

Fairview—Don C. McBride and Franklin R. Taylor.

Emery—J. H. Mangum and Thos. N. East.

Redland—Fred Webb and H. W. Crockett.

Eden—Peter A. Norton and H. L. Smith.

Bryce—Hugh Foster and H. W. Crockett.

### Ward Conference Appointments of Organizations

SUNDAY SCHOOL—

May 16th—Franklin, Redland, Globe, Miami.

Y. L. M. I. A.—

May 16th—Graham, Bryce, Eden, Hubbard.

May 23d—Pima, Central, Fairview, Emery.

May 30th—Franklin.

PRIMARY—

May 16th—Thatcher, Lebanon, Layton.

May 23d—Graham, Bryce, Eden, Hubbard.

May 30th—Pima, Fairview, Central, Franklin.

Success comes to the man who does not fear failure.


RED CROWN
the Gasoline of Quality

You'll have less trouble with your engine "missing" or "stalling" if you use Red Crown. That's because Red Crown is *uniform*. There's power in every drop—and every drop's the same. Dealers everywhere.

Standard Oil Company (California)

Safford


## DRIVING THE PEOPLE FROM GOD AND BIBLE

### Are "Doctrines of Demons" Responsible?

Satan's Successful Method—Why God Permits Darkness For Light—Faith and Love Tested—Responsibility of Preachers—God Slandered—Truth Soon Triumphant.

PASTOR RUSSELL

Pittsburgh, May 9.—Pastor Russell gave two addresses here today. We report the one from 1 Timothy 4:1, 2. It is a severe arraignment of education and especially of ministers, notwithstanding its moderate language.

The Pastor declared that we are gradually awakening to the fact that the world does not love God, and that few of the churches recognize Him as the gracious Heavenly Father. Although the Bible tells us that God is Love, that His mercy endureth forever, and that from Him comes every good and perfect gift, nevertheless the doctrines of demons instilled into our minds from childhood have hindered us from appreciating these statements.

Back in the Second Century, when Bibles were very expensive and few people could read, Satan laid the foundation for gross errors. The clergy began to claim that the bishops were successors to the twelve Apostles, thus implying that their teachings were of equal authority. Nobody was allowed to preach unless authorized, or ordained, by these so-called Apostolic Bishops. The result was the separation of the Church as the clergy—the public being called children of the Church.

#### Conditions During the Dark Ages.

Later the Apostolic Bishops, with Emperor Constantine, started creed-making. Thereafter creeds took the place of Bible study; for the Emperor decided that the Nicene Creed was the standard of Orthodoxy, and that whoever differed from its teachings was a heretic and subject to persecution. This condition lasted twelve hundred years. When we consider how much error could be brought into the Church in twelve centuries, it is no wonder that our creeds are more than half error, and that the doctrines of demons so leavened the whole mass that it became injurious to spiritual health. —Matthew 16:6, 11, 12; Luke 13:21.

Then the authority of the Apostolic Bishops began to be questioned. The Bible began to be sought and studied, but all who did this were esteemed heretics. Finally the people insisted that they be permitted to read the words of Jesus and the original Twelve. The pseudo-apostles (Revelation 2:2) were forced reluctantly to give the people the Bible in the vernacular. Both Catholics and Protestants warned the people that the other's edition was especially wrong. The object was to prevent Bible study.

The same spirit is manifested everywhere yet. Whoever agrees with the creeds is tolerated by his own class. Whoever presents the Bible without sectarian bias is branded a heretic; and vilification heaped upon him is reckoned service to God, however false.

#### What Are "Doctrines of Demons?"

Doctrines of demons, the Pastor explained, are various falsehoods designed to misrepresent God's dealings and character, and thus to hinder God's Message from taking effect in human hearts. The Almighty could have prevented Satan from practising deception and slandering the Divine character. But it is not God's purpose to use force in gathering the Church. He sent forth His Message, that those hearing should have opportunity of responding voluntarily.—2 Peter 1:4.

Personally and through his demon host, Satan seeks to misrepresent God's Message. (2 Corinthians 4:4.) He induced us to believe that before man's creation God had made a great place called Hell, supplied with fireproof devils and fuel to last to all eternity, and then made man, knowing that nearly everybody would go there. Additionally, we were taught that we would be rendered indestructible in order that our torments might last eternally. No human mind ever invented such doctrines. They are the work of demons, to separate us from God and His Word, through preachers, evangelists, and the creeds handed down from the past.

Satan began this opposition to God by telling Mother Eve that her sin would not bring death, as God had said; and he has continued the statement until the whole world are convinced that when men die, they are more alive than ever. This is the fundamental doctrine of demons, upon which are based all the false doctrines that have troubled us. The Bible says, "The dead know not anything"; "The wages of sin is death."

These doctrines of demons include Purgatory and masses for the dead. They include the work of spirit mediums; for as bishops and priests are deceived, so are spirit mediums. They think that they communicate with the dead; whereas the Bible makes clear that they are deceived by the fallen angels the demons, thus giving the only confirmation of Satan's original lie, that the dead are alive.

Send me a post-card for a *free booklet* on "Spiritism—Demonism"—Brooklyn, N. Y.

### Stops That Itch

Just a few drops of that mild, soothing, cooling wash, Meritol Eczema Remedy, so highly recommended for eczema, and the itching and burning is gone. Don't fail to try this excellent remedy for any form of eczema. We know Meritol Eczema Remedy will give you instant relief. Sold and guaranteed by Safford Drug Co., sole agency. Prices, 50c., $1.00. adv-12-4t

**Buy Gila Valley Grown Products.**

### GOT GAY WITH A BOY ONE DAY

Two ladies gay met a boy one day,
his legs were briar-scratched;
His clothes were blue, but a nut-brown hue marked the place where his pants were patched.
They bubbled with joy at the blue-clad boy with his spot of nut-brown hue.
"Why didn't you patch with a color to match?" they chuckled, "Why not with blue?"
"Come, don't be coy, my blue-brown boy, speak out," and they laughed with glee;
And he blushed rose-red, while he bashfully said: "That ain't no patch; that's me."

### A Sluggish Liver Needs Attention

Let your liver get torpid and you are in for a spell of misery. Everybody gets an attack now and then. Thousands of people keep their livers active and healthy by using Dr. King's New Life Pills. Fine for the stomach, too. Stop the dizziness, constipation, billiousness and indigestion. Clear the blood. Only 25 cents at your druggist. adv 4-no2

Advertise in THE GUARDIAN.

### REPORT OF THE CONDITION OF THE BANK OF SAFFORD

At Safford, in the State of Arizona, at the close of business, May 1, 1915.

**RESOURCES**

| | | |
|---|---|---|
| Loans and discounts, less due from directors | | $250,214.10 |
| Due from directors | | 10,891.50 |
| Overdrafts | | 1,416.38 |
| State, county and municipal bonds | | 21,000.00 |
| Other bonds, stocks, securities, etc. | | 2,963.35 |
| Banking house, furniture and fixtures | | 8,563.30 |
| Real estate | | 1,000.00 |
| Current expenses and taxes paid | | 4,982.35 |
| Specie | $11,411.15 | |
| Legal tender and national bank notes | 11,095.00 | |
| Exchanges for clearing | 19.70 | |
| Other cash items | 27.13 | |
| Due from state and national banks, approved reserve agents | 33,155.54 | |
| Due from state and national banks, not reserve agents | 5,497.08 | |
| | | $61,205.60 |
| Total | | $362,176.58 |

**LIABILITIES**

| | | |
|---|---|---|
| Capital stock paid in | | $33,000.00 |
| Surplus | | 20,000.00 |
| Undivided profits | | 13,888.77 |
| Individual deposits subject to check | $252,784.94 | |
| Demand certificates of deposit | 37,284.63 | |
| Cashier's checks outstanding | 5,218.24 | |
| | | $295,287.81 |
| Total | | $362,176.58 |

State of Arizona, County of Graham, } ss.:

I, E. W. Clayton, cashier of the above-named bank, do solemnly swear that the above statement is true to the best of my knowledge and belief.

E. W. CLAYTON, Cashier.

Subscribed and sworn to before me this 5th day of May, 1915.

LEE N. STRATTON, Notary Public.

My commission expires Mar. 2, 1916.

Correct-Attest:

PH FREUDENTHAL,
Z. C. PRINA,
WM. ELLSWORTH,
Directors.

### REPORT OF THE CONDITION OF THE CITIZENS BANK

At Thatcher, in the State of Arizona, at the close of business, Saturday, May 1, 1915.

**RESOURCES**

| | | |
|---|---|---|
| Loans and discounts, less due from directors | | $70,377.11 |
| Due from directors | | 3,100.00 |
| Overdrafts | | 251.84 |
| Other bonds, stocks, securities, etc. | | 450.00 |
| Banking house, furniture and fixtures | | 8,398.05 |
| Real estate | | 1,500.00 |
| Current expenses and taxes paid | | 1,327.71 |
| Specie | $3,575.71 | |
| Legal tender and national bank notes | 1,616.00 | |
| Exchanges for clearing | 4.00 | |
| Other cash items, revenue stamps | 15.00 | |
| Due from state and national banks, approved reserve agents | 14,725.22 | |
| Due from state and national banks, not reserve agents | 4,949.65 | |
| | | $24,885.58 |
| Total | | $110,290.29 |

**LIABILITIES**

| | | |
|---|---|---|
| Capital stock paid in | | $18,000.00 |
| Surplus | | 10,000.00 |
| Undivided profits | | 1,822.01 |
| Individual deposits subject to check | $55,397.40 | |
| Time certificates of deposits | 2,807.04 | |
| Certified Checks | 6.00 | |
| Cashier's checks outstanding | 1,883.09 | |
| | | $60,093.53 |
| Bills rediscounted | | 20,374.75 |
| Total | | $110,290.29 |

State of Arizona, County of Graham, } ss.:

I, L. C. Snow, cashier of the above-named bank, do solemnly swear that the above statement is true to the best of my knowledge and belief.

L. C. SNOW, Cashier.

Subscribed and sworn to before me this 6th day of May, 1915.

W. W. PACE, Notary Public.

My commission expires May 8, 1916.

Correct-Attest:

M. LINES,
FRANK TYLER,
Directors.

### NEVER SAID A WORD

Dorothy overheard her parents talking about Bible names.

"Is my name in the Bible?" she asked.

"No, dear."

"Why, didn't God make me?"

"Yes, dear."

"Then why didn't He say something about it?"

### Rheumatism Yields Quickly to Sloan's

You can't prevent an attack of rheumatism from coming on, but you can stop it almost immediately. Sloan's Liniment gently applied to the sore joint or muscle penetrates in a few minutes to the inflamed spot that causes the pain. It soothes the hot, tender, swollen feeling, and in a very short time brings a relief that is almost unbelievable until you experience it. Get a bottle of Sloan's Liniment for 25 cents of any druggist and have it in the house—against colds, sore and swollen joints, lumbago, sciatica and like ailments. Your money back if not satisfied, but it does give almost instant relief. adv 4-no2

### EDUCATIONAL OPPORTUNITY.

Subjects of the most vital importance are discussed in an entertaining fashion in the following studies—none of the old, dry theological essays:

"Weeping All Night."
"Our Lord's Return."
"Two Salvations."
"Necessity For Messiah's Kingdom."
"What God Requires of Us."
"Cardinal Gibbons' Sermon and Reply."
"Thousands of Demons Infest Earth."
"Jesus No Longer a Man."
"Responsibility to Creeds."
"Christ's Sacrifice Ignored."
"The Lost Key of Knowledge."
"Many Ministers Preaching Without Divine Authority Should Stop Preaching."
"Foreign Mission Facts."
"Jesus Preached to Spirits In Prison."
"What Is Baptism?"
"Philosophy of the Deluge."
"Forgivable and Unpardonable Sins."
"Preaching to the Dead."
"Darwin Evolution Theory Exploded."
"Errors of Death-Bed Repentance."
"Infants Saved From Torture."

Name .....
Street .....
City and State .....

Upon receipt of the above coupon we will send any one of these Bible Studies FREE; any three of them for 5 cents (stamps) or the entire 21 for 10 cents. SEND AT ONCE TO BIBLE AND TRACT SOCIETY, 17 Hicks St., Brooklyn, N. Y.

### SUPERIOR COURT NOTICE

Administrator's sale of real estate.

Notice is hereby given that, pursuant to an order made by the Superior Court of the County of Graham, State of Arizona, on the 19th day of August, 1914, the undersigned John H. Cluff, as administrator of the estate of Margarette A. Cluff, deceased, will, on the 24th day of May, 1915, at his residence in the Town of Thatcher, in said County, sell at private sale to the highest and best bidder for cash, or notes sufficiently and legally secured by mortgage, all the following tracts of land situated in said County and State and more particularly described as follows, to wit: The northeast quarter of the northeast quarter of Section 32, Township 6 South, Range 25 East of the Gila and Salt River Meridian; also a strip of land 28 rods and 10 feet wide and extending across the southwest quarter of the northwest quarter of Section 29, Township 6 South, Range 25 East of the Gila and Salt River Meridian, said first described tract containing 40 acres, and said second described tract containing 14.2 acres, very approximately.

JOHN H. CLUFF,
Administrator of the Estate of Margarette A. Cluff, deceased.

adv-12-2t

### SUMMONS

In the Superior Court of Graham County, Arizona.

M. E. Branaman, plaintiff, vs. J. S. Branaman, defendant.

Action brought in the Superior Court of the County of Graham, State of Arizona.

The State of Arizona, sends greeting to J. S. Branaman:

You are hereby summoned and required to appear in an action brought against you by the above-named plaintiff and answer the complaint filed with the Clerk of the above-entitled Court at Solomonville, in the County of Graham, State of Arizona, within twenty (20) days (exclusive of the day of service) after the service upon you of this summons, if served in this county; in all other cases within thirty days.

You are hereby notified that if you fail to appear and answer the complaint as required by law judgment by default will be taken against you.

Given under my hand and the seal of the Superior Court affixed hereto at Solomonville this 26th day of April, 1915.

[SEAL] R. W. SMITH,
adv-11-4t Clerk.

### SUPERIOR COURT NOTICE

In the Superior Court, of the County of Graham, State of Arizona.

In the matter of the estate of John S. Waddill, deceased.

Order to show cause why an order of sale of real estate should not be made.

It appearing to this Court, by the petition this day presented and filed by Henreta C. Waddill, administratrix of the estate of John S. Waddill, deceased, that it is necessary to sell the whole or some part of the real estate of decedent, and pay the debts of decedents, the expenses and charges of administration.

It is therefore ordered that all persons interested in the estate of said deceased appear before the said Superior Court on Monday, the 31st day of May, A. D. 1915, at the hour of 2:00 o'clock p. m., of said day, at the court room of said Court, at the court house in Solomonville, said County of Graham, State of Arizona, to show cause why an order should not be granted to said administratrix to sell so much of the real estate as shall be necessary, and that a copy of this order be published in THE GRAHAM GUARDIAN, a newspaper printed and published in said county, for four successive weeks.

Dated April 26, 1915.

A. G. MCALISTER,
Judge of the Superior Court.

adv-11-4t

### NOTICE OF CONTEST

DEPARTMENT OF THE INTERIOR
Serial No. 021037-3281
United States Land Office,
Phoenix, Arizona, April 16, 1915.

To Mary M. Gillespie, of Willcox, Arizona, Contestee:

You are hereby notified that Calvin J. Fehnel, who gives Lompoc, Arizona, as his postoffice address, did on February 25, 1915, file in this office his duly corroborated application to contest and secure the cancellation of your homestead Entry No. ——, Serial No. 021037, made January 30, 1913, for South ½, Section 4, Township 11 S., Range 23 E., G. & S. R. M., and as grounds for his contest he alleges that said Mary M. Gillespie has wholly abandoned said land, and every part thereof, and that for a period of more than six months last past, she has wholly failed to reside upon, cultivate or improve said land, or any part thereof.

You are, therefore, further notified that the said allegations will be taken as confessed, and your said entry will be canceled without further right to be heard, either before this office or on appeal, if you fail to file in this office within twenty days after the fourth publication of this notice, as shown below, your answer, under oath, specifically responding to these allegations of contest, together with due proof that you have served a copy of your answer on the said contestant, either in person or by registered mail.

You should state in your answer the name of the postoffice to which you desire future notices to be sent to you.

THOMAS F. WEEDIN, Register.
JOHN J. BIRDNO, Receiver.

Date of first publication, April 23, 1915.
Date of second publication, April 30, 1915.
Date of third publication, May 7, 1915.
Date of fourth publication, May 14, 1915.

First publication May 7—5t

### NOTICE FOR PUBLICATION

DEPARTMENT OF THE INTERIOR
Serial No. 016599.
U. S. Land Office, at Phoenix, Arizona, May 1, 1915.

Notice is hereby given that Samuel E. Webster, of Thatcher, Arizona, who, on February 2, 1912, made homestead entry, No. 016599, for Lot 2, Section 18, Township 7 S., Range 25 E.; SE ¼ NE ¼, N ½ SE ¼, Section 13, Township 7 S, Range 24 E., G. and S. R. B. and M., has filed notice of intention to make three year proof, to establish claim to the land above described, before R. W. Smith, Clerk of Superior Court, at Solomonville, Arizona, on the 8th day of June, 1915.

Claimant names as witnesses:

Samuel V. Pollock, Ned Goodman, Mary Goodman, all of Thatcher, Arizona; Clarence M. Bigler, of Central, Arizona.

THOMAS F. WEEDIN, Register.

First publication May 7—5t

### NOTICE FOR PUBLICATION

DEPARTMENT OF THE INTERIOR
Serial No. 01111
U. S. Land Office at Phoenix, Arizona, May 1, 1915.

Notice is hereby given that Samuel J. Curtis, of Geronimo, Arizona, who, on October 1, 1908, made homestead entry, No. 01111, for W ½ NW ¼, Section 18, Township 4 S., Range 23, E. and E ½ NE ¼, Section 13, Township 4 S., Range 22 E., G. and S. R. B. and M., has filed notice of intention to make five year proof, to establish claim to the land above described, before R. W. Smith, Clerk of Superior Court at Solomonville, Arizona, on the 8th day of June, 1915.

Claimant names as witnesses:

Joseph H. Hinton, Sr., Edward Black, Joseph Elmer, Jacob Pulsipher, all of Geronimo, Arizona.

THOMAS F. WEEDIN, Register.

### SUMMONS

In the Superior Court of Graham County, Arizona.

Iva Wilson, plaintiff, vs. Paul R. Wilson, defendant.

Action brought in the Superior Court of the County of Graham, State of Arizona.

The State of Arizona sends greeting to Paul R. Wilson:

You are hereby summoned and required to appear in an action brought against you by the above-named plaintiff and answer the complaint filed with the Clerk of the above-entitled Court at Solomonville, in the County of Graham, State of Arizona, within twenty (20) days (exclusive of the day of service) after the service upon you of this summons, if served in this County; in all other cases within thirty days.

You are hereby notified that if you fail to appear and answer the complaint as required by law judgment by default will be taken against you.

Given under my hand and the seal of the Superior Court affixed hereto at Solomonville this 26th day of April, 1915.

[SEAL] R. W. SMITH,
adv-12-4t Clerk.

### For Sale

| | |
|---|---|
| One silver plated Baritone, in first-class condition, a bargain | $30.00 |
| One Alto Slide Trombone in brass, in good condition, only | 9.00 |
| One E-flat Alto Saxophone, in good condition. Take it for | 25.00 |
| One silver-plated Baritone Valve Trombone; powerful tone, at | 25.00 |
| One silver-plated Tenor Horn at | 15.00 |
| One silver-plated Flugel Horn, at | 12.00 |
| One silver-plated cornet, only | 12.00 |
| One silver-plated Double B-flat Brass Trombone, a good horn | 30.00 |

WM. MOORE CLAYDON,
adv-10-1t Box 191, Safford, Arizona.


GILA VALLEY SANITARIUM
SAFFORD, ARIZONA
MEDICAL AND SURGICAL CASES

Why...
Don't your clock run and your watch keep time? They will run and keep good time if you take them to
J. C. FREEMAN
SAFFORD - ARIZONA

Nervous?
Mrs. Walter Vincent, of Pleasant Hill, N. C., writes: "For three summers I suffered from nervousness, dreadful pains in my back and sides, and weak sinking spells. Three bottles of Cardui, the woman's tonic, relieved me entirely. I feel like another person, now."
TAKE
Cardui
The Woman's Tonic
For over 50 years, Cardui has been helping to relieve women's unnecessary pains and building weak women up to health and strength. It will do the same for you, if given a fair trial. So, don't wait, but begin taking Cardui today, for its use cannot harm you, and should surely do you good. E-72

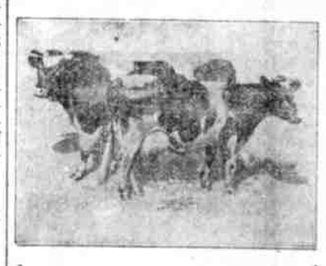

Beebe Dairy
Pure Milk and Cream
Delivered Every Day
BUYING AND SELLING FIRST CLASS DAIRY STOCK
Safford, Arizona


## PROFESSIONAL CARDS

ATTORNEYS-AT-LAW


Stratton & Lynch,
ATTORNEYS-AT-LAW
Notary Public
Safford, Arizona

BEN C. HILL
Attorney-at-Law
Tucson, Arizona
Practice in State and Federal Courts


LAND AGENT


Albert T. Colton
LAND AGENT
Safford - - Arizona
Thirty-five years' experience in Irrigation Engineering, Land and Mine Surveying. Representing Claimants Before the Land Office in Land Entries, Contests, Patenting Mining Claims, Right of Way for Canals, Reservoirs and Other Purposes. Investigation and Reports Made on Mines, Real Estate, Irrigation, Reservoirs and Water Powers

Dr. Brockman
Dentist
Safford, Arizona

CITY TRANSFER
Joseph Bingham & Son.
PROPRIETORS
Prompt attention given to orders to and from depot. Household goods moved to any part of town. Prices reasonable

Are you a member of the Chamber of Commerce?

FREE BARBECUE SPECIAL EXCURSIONS

# The GREATEST CELEBRATION EVER HELD in ARIZONA

Will Be at

# .. MASCOT ..

In honor of the occasion when the Mascot & Western Railroad will be completed and connect the latest big copper producer near Dos Cabezas by rail with the Southern Pacific at Willcox, Arizona.

## The Celebration Will Take Place in June and Will Be Unique in Many of Its Features

Among those who will be present to participate are prominent State government officials, United States Senators, Congressmen, leading officials of the Southern Pacific Company from San Francisco, and of the El Paso & Southwestern Railroad from El Paso, together with officials from the large copper mines of the Southwest, besides a special train of Mascot shareholders from San Francisco, whose personal wealth represents about $100,000,000, while several Pullman cars from Chicago, St. Louis and Detroit will bring prominent bankers, manufacturers, professional and business men, making the greatest aggregation of outside capital ever brought together in Arizona at one time. The program for the day will include the largest free barbecue ever given in the Southwest; music will be furnished by a brass band of twenty-eight pieces; there will be a fast baseball game and prominent speakers from the east, west and Arizona will address the large crowds.

## The Date of This Celebration Will Be Announced Later in This Paper

## Unusual Opportunity for Personal Profit

By the Purchase of a Lot in

# MASCOT TOWNSITE

This new town should have a population of 5,000 within a few years. A large copper producer will start the shipment of ore to the smelters on the day of the celebration. The company is already financed and no stock or bonds for sale. This celebration will advertise Arizona and its great resources to the strangers coming west at this time and we want you to join us. It may result in better roads, more agricultural wealth, more banks, more merchants and in the opening of more mines and assist in keeping Arizona the leading wealth producer of any state in the Union If you are interested in bringing in outside capital, now is the time to assist in extending a cordial welcome.

### The Southern Pacific Will Make Special Excursion Rates to Willcox

and special excursion trains will be chartered to take everybody free from Willcox on the Mascot & Western Railroad, through the Sulphur Spring Valley to the new town of Mascot, where the celebration will be held. Chambers of Commerce and Business Men's organizations can boost Southeastern Arizona by attending in a body. Accommodations will be provided for all.

***A SPECIAL INVITATION IS EXTENDED TO THESE ORGANIZATIONS BY MR. T. N. McCAULEY, PRESIDENT OF THE MASCOT COPPER COMPANY, AND THE MASCOT & WESTERN RAILROAD.*** Address him First National Bank Building, San Francisco, Cal., for special free reservations and for further particulars.

BRASS BAND BASEBALL GAME


## THATCHER NEWS

Joe Farnsworth left for El Paso this week, where he will work with his brother during the summer.

Miss Florence Monro left for Los Angeles, Cal., Saturday. She expects to spend a few weeks visiting there, then return to her home in Utah.

President Kimball reported the "Recent General Conference" in the services Sunday afternoon. He told the young people of the "Panama Exposition" at M. I. A. Sunday evening.

H. L. Panie, of Richfield, Utah, arrived in town Saturday evening, preparatory to moving his family here.

Miss Emma Frederickson left for El Paso, Texas, Sunday morning, where she will teach in a business college.

Mr. and Mrs. Allred have a fine new boy at their home. Mother and child doing well.

About ninety of the M. I. A. girls met Tuesday afternoon and organized themselves into swarms, for the purpose of pursuring the "Bee Hive" work for the summer. This work includes all the best features of the Camp Fire work and other splendid features particularly suitable for western girls. The course was worked out by a committee of education in Salt Lake City.

Prof. Sardoni left for his home in Salt Lake City Saturday morning. He will not accept the position as musical instructor in the Academy next year. The vacancy will be filled by Mr. Paine, of Richfield, Utah.

Misses Gretta and Lucile Cardon left for their home in Tucson Saturday. They both attended the Academy the past year.

Taylor Brown, of Redland, was a visitor in town Sunday.

Thatcher lost out in the race for the county seat, but they have the satisfaction of knowing it will have a much improved site either at Safford or Pima.

Lee Huber left for Utah Monday morning, where he expects to spend the summer.

Mr. and Mrs. Orson Robinson are the proud parents of a fine new boy, who arrived at their home last week.

Miss Myrtle Cole is spending the week with relatives across the river.

Mr. and Mrs. David Kimball returned home Thursday evening, accompanied by Mrs. Fannie Kimball. Mr. Kimball has just returned from a two years' mission in Australia, and on his return was met in San Francisco by his wife and mother, where they spent a week visiting the exposition.

Joseph and William Curtis, accompanied by their sister, Jennie, and their sister-in-law, Alice Hatch Curtis, came over from St. David in their auto the latter part of the week.

Dr. von KlienSmid, president of the University of Arizona, was the guest of President Kimball while here. He delivered the address to the graduates at the Academy Thursday evening. He took a spin through the valley Friday morning before leaving for Tucson.

The friends and relatives of Miss Ada Barney, gave her a farewell social Friday evening, prior to her departure for the Central States mission.

Miss Nora Lamoreaux left Saturday for a mission to the Central States.

A social was given for Miss Nora Lamoreaux Friday evening. About twenty-five people gathered at her home, where a most pleasant two hours was spent in social conversation and an impromptu program.

Mrs. Adelia Curtis, of Idaho, who has been with her daughter at Pima for some time, spent several days with her sister, Mrs. Lamoreaux, the latter part of the week.

A farewell social was given in honor of Aaron Nelson at the Morris home Saturday evening, prior to his departure for his home at St. Johns.

## PIMA NEWS

Mr. and Mrs. Tidwell are the proud parents of a new baby boy, who arrived at their home last week.

Miss Lena Rogers left for Globe Monday evening, where she expects to spend the summer.

Mr. and Mrs. Alfred Lines, of Metcalf, formerly of this place, are the proud parents of a new baby girl, who came to their home May 5th.

The Pima band and a large crowd of the citizens of town went to Ft. Thomas Monday evening in automobiles for the purpose of boosting for the county seat.

The El Paso Bridge Co., which is now at work driving piling for the bridge across the Gila river at Bryce, found, while driving piling at the depth of 32 feet, a positive resistance of either a hard pan of rock, or clay, which made it impossible to drive the piling deeper. Supervisor Matthews was called to the scene Tuesday and instructed them to cut the piling off at that depth.

R. M. Kelley and wife and Mrs. Milt Lines returned home from Morenci Tuesday in time for the election.

An appropriation is being made by the citizens of the town to floor the cottonwood wash, west of town, with cement.

E. A. Lamm, special agent of the Standard Oil Co., for the Globe district, arrived here by auto Tuesday. Mr. Lamm reports business conditions in his district as being good. The mines are in full operation and wages advanced with the price of copper.

Burial caskets carried in stock by Gila Valley Furniture and Hardware Store. tf


Buy Gila Valley Grown Products.


### SUPERIOR COURT NOTICE

In the Superior Court of the County of Graham, State of Arizona.

Notice of hearing petition for probate of will.

In the matter of the estate of Juanita Sanchez, deceased.

Notice is hereby given that Saturday, the 29th day of May, 1915, at 10:00 o'clock a. m., of said day and the court room of said Court, at the court house in Solomonville, County of Graham, State of Arizona, have been appointed as the time and place for proving the will of said deceased and for hearing the application of Adiel Sanchez for the issuance to him of letters testamentary thereon.

Witness my hand and the seal of said Court this 8th day of May, A. D. 1915.

[SEAL] R. W. SMITH, Clerk.
adv-13-3t


# To the Trade

**You probably know that I am in town and in business, but you may not know how extensive my assortment is in Dry Goods, Shoes, Hats, Furnishing Goods, Clothing, etc., in all the latest styles, at reasonable prices.**

MORRIS SIMON
SAFFORD
"THE STORE THAT UNDERSELLS THEM ALL"

# Ladies' Waists

We have the Summer Outing Waists for Ladies in White and Ecru. Something decidedly new.

SOLOMON COMMERCIAL CO.
SAFFORD
"Most Up-to-Date Store in the Valley"

Touring—
*Out of Oil*

—a change from the oil you have been using means bother in adjusting the feed. Otherwise too much or too little is fed into the cylinders. No trouble if you use

ZEROLENE
*the Standard Oil for Motor Cars*

It is *obtainable everywhere,* from Seattle to San Diego, from Spokane to Phoenix—at city garage or roadside hamlet.

And it is always uniform—the same body—the same perfect lubricating quality.

Dealers everywhere, or at all agencies and Service Stations of the

Standard Oil Company (California) Safford


### FOR SALE

**Andrus' Egg and Fruit Farm**

Nine acres; 1,700 Pure Bred White Leghorns; 800 Laying Hens; 900 Chicks. Terms, part cash; balance mortgage. Reason for selling, poor health. For particulars, apply to GEO. S. ANDRUS, Box 171, Safford, Arizona. adv-13-tf

### SUPERIOR COURT NOTICE

In the Superior Court of the County of Graham, State of Arizona.

In the matter of the estate of Isabella Anderson, deceased.

Notice of hearing petition for appointment of administrator with the will annexed.

Notice is hereby given that Saturday, the 29th day of May, 1915, at 10:00 o'clock a. m., of said day and the court room of said Court, at the court house in Solomonville, County of Graham, State of Arizona, have been appointed as the time and place for hearing the application of Violet Houck and Olivas Hande for the issuance to Guy Houck of letters of administration of said estate with the will annexed.

Witness my hand and the seal of said Court this 12th day of May, A. D. 1915.

[SEAL] R. W. SMITH, Clerk.
adv-13-3t


Can you realize the fact
Or did you know it
Or do you really care?
Perhaps not, but if you will
Examine our pretty white store
Right you are that old
Safford has a most sanitary
Pharmacy that every family
Has a right to be proud of
And the Owner is proud,
Rightfully so, of his many,
Many staunch, loyal Friends
And He promises the utmost
Care with every Prescription
You entrust to his keeping.

GREAT REDUCTION SALE

Closing out entire stock of Hose and Half Hose to make room for new stock now ordered.

| | |
|---|---|
| 60c Value, now | 50c |
| 50c Value, now | 40c |
| 35c Value, now | 25c |
| 25c Value, now | 20c |
| 20c Value, 2 for | 35c |
| 15c Value, 2 for | 25c |
| 10c Value, 3 for | 25c |

H. W. BROWN, SAFFORD

# Safford Garage

*HAYMOND & SOWELL, Props.*
*PHONE 30*

*FULL LINE OF*
AUTOMOBILE SUPPLIES
FORD ACCESSORIES
Congress and Pullman Tires

*Guaranteed Automobile, Motorcycle and Gas Engine Repairing. Casing and Tube Vulcanizing.*

Machine Shop in Connection

Free Air! Free Air! Free Air!